

MIKE Pipeline Report for m54_242blue

Generated by andy at 21:13:20 08-06-2007

Total Effective Exposure: [203695.06945571999]

Science Frames:

['m54_242blue_spec7044.fits', 'm54_242blue_spec7045.fits']

Th Ar Frames:

['m54_242blue_lamp7047.fits']

Overscan Subtraction, Trimming, and Image Reorientation: OK

Flattening: OK

Copying the Order Curvature: OK

Copy the Order Edges: OK

Dividing out the 2D Image of the Slit Function: OK

Line Curvature: OK

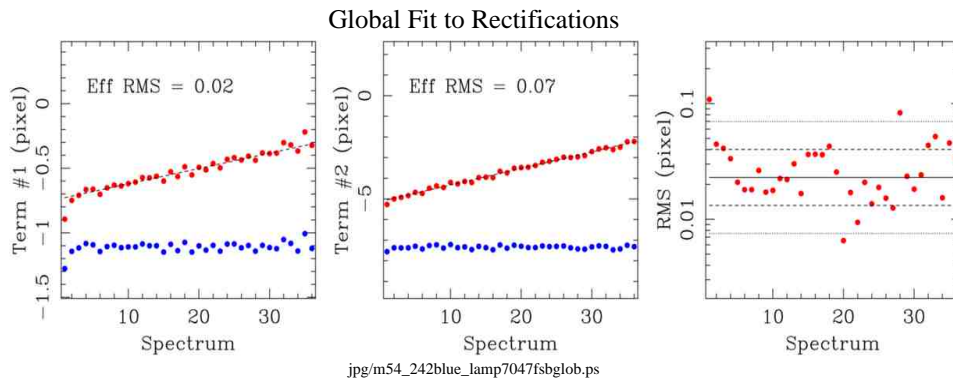

Copying the Line Curvature: OK

Do the Wavelength Calibration: OK

Frame	Spectral Order Numbers	Scatter in λ -Calibration
lampblue.fits	71-106	0.00249 pixels

Cross Correlations for Order Number Identification

Residuals from Wavelength Solution

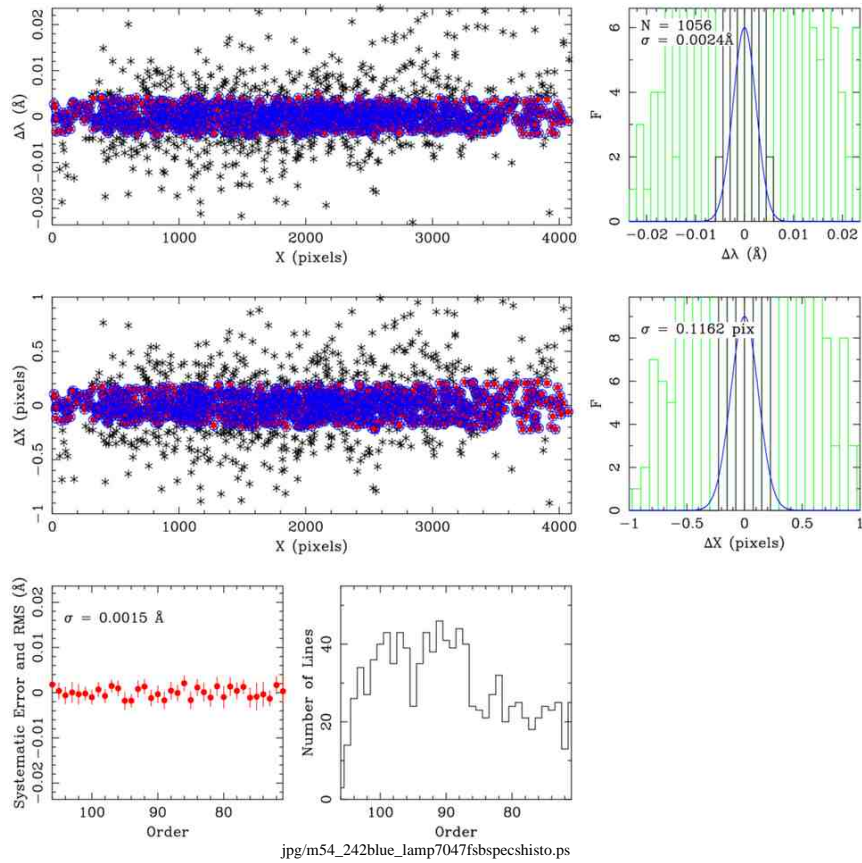

Copy the Wavelength Calibration: OK

Generate Sky Apertures: OK

Object Positioning for Sky Apertures

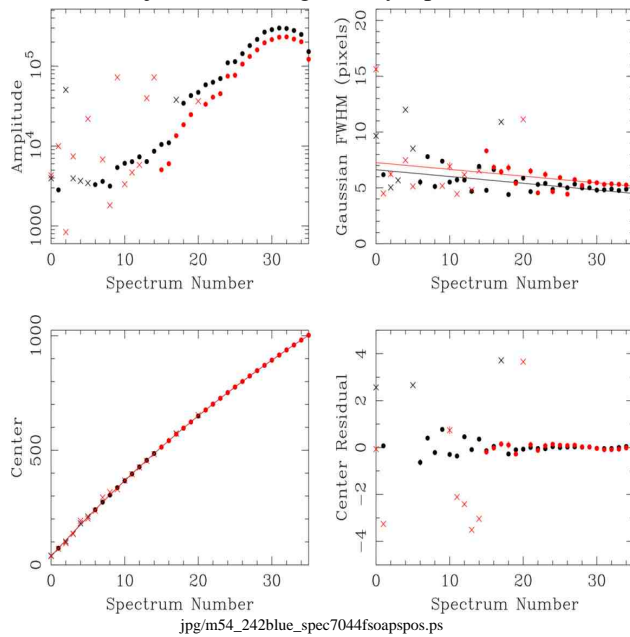

Determine the Sky Background: OK

Subtract the Sky Background: OK

Generate Object Positions: OK

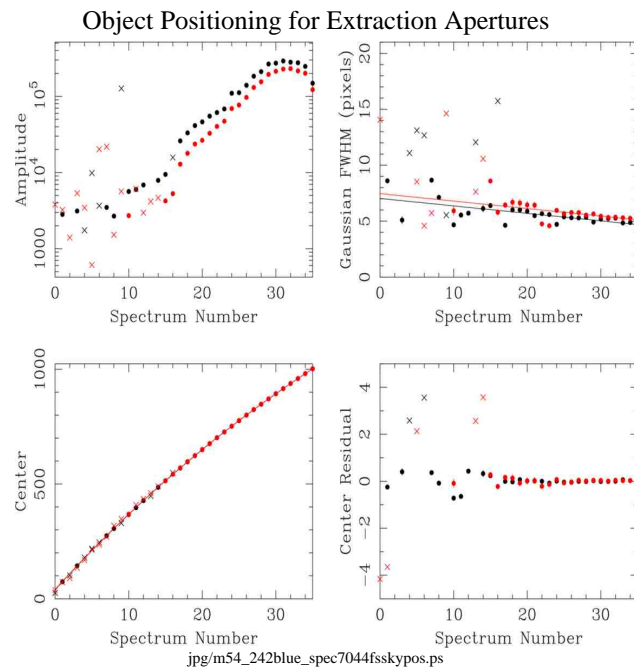

Run Gauss-Hermite Legendre B-spline Extraction: OK

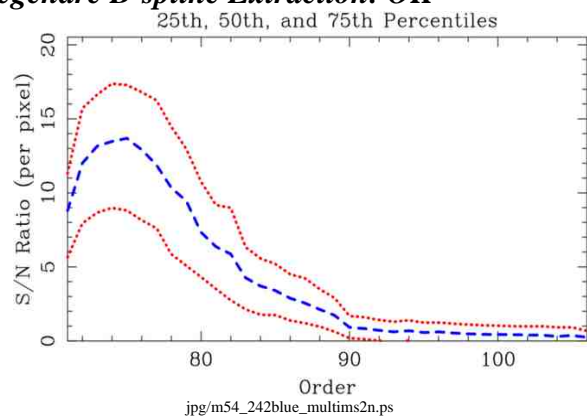

Copy Final Products: OK